

# Sacramento CERT



Community Emergency  
Response Team



# What is CERT?

Community Emergency Response Team training consists of 5 primary topics:

- Disaster Preparedness
- Fire Suppression/Utility Controls
- Disaster Medical Operations
- Light Search and Rescue
- Disaster Psychology/Team Organization



FEMA



# How is Sacramento CERT different?

Sacramento Regional CERT teams are different than most national teams:

- Additional levels of training
- Equipment
- Recurring training



FEMA



# How is Sacramento CERT different?

Sacramento Fire CERT maintains 5 equipment trailers for use by the Sacramento CERT team. Each trailer is equipped with:

- Search and Rescue equipment
- Medical Supplies
- Communications Equipment
- Tools



FEMA





# How is Sacramento CERT different?



FEMA



4



# How is Sacramento CERT different?

Sacramento Fire also provides additional training opportunities that “basic” CERT programs do not, such as:



FEMA



5





# Unique training opportunities

Training courses above and beyond CERT program requirements



FEMA



6



# Mobile Exercise (MOBEX) events

Allowing Sacramento CERT to practice long-distance travel and to train in unfamiliar environments



FEMA



# Deployments

- Sacramento CERT has deployed to many disasters in California:
  - The Rim Fire (2013), logistical and ARC shelter support
  - The Valley Fire (2015), logistical and POD support
  - Oroville Dam Crisis (2017), animal shelter support
  - The Camp Fire (2018), animal rescue and shelter support



FEMA





# The Camp Fire

- Sacramento CERT operations during the Camp Fire:
  - Animal shelter operations at Chico airport
  - Animal Rescue Support in Paradise, CA



FEMA









# Small Animal Shelters

- Full → 1. 2279 Del Oro Rd. Oroville 538-7019  
 2. Chico Airport - 150 Airport Blvd., Chico  
 3. Yuba-Sutter Fairgrounds - 442 Franklin Ave. Y.C.  
 NVADG is not transporting animals - owner drop off

NVADG.ORG Camp Fire  
 Hotline 895-0000

7AM - 7PM  
 11/11/18

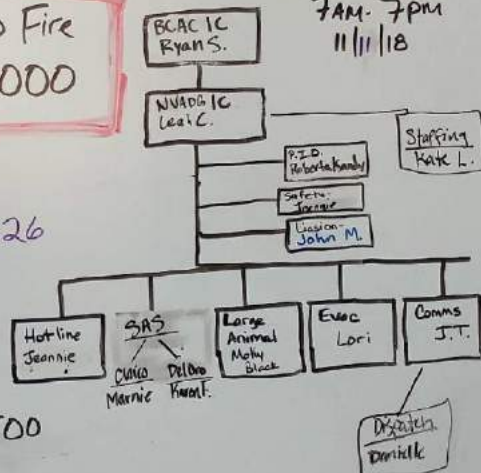

## Large Animal Shelter

- Butte Co. Fairgrounds 846-3626  
 199 E. Hazel St. Gridley
- Rolling Hills Casino - Self Care  
 2655 Everett Freeman Way  
 Corning - 530-528-3500

Butte Co. A.C.  
 530-538-7409

Caring Choices (530) 899-3873 - Volunteers

\*CAVMRC go to Del Oro.

Human Shelter  
 NAZARENE CHURCH  
 2382 Mark Vista















# Chico Airport Animal Shelter Time 1200

## LockHeed Cats

210 cats  
21 Rabbits  
52 Birds  
3 Guinea Pigs  
6 Rats  
4 mice

TOTAL 296

## Main Terminal

Reptiles - 22  
Vet Care  
2 dogs  
19 Cats  
Dogs - 185

TOTAL 227

## AU Shelter

Duck 32  
Rabbit - 99  
Chicken 45  
CAT - 57  
Dog - 86  
Tortise - 2

TOTAL 321

11-13-18  
TOTAL Animals 844







license  
plate

6SKA687

ROSS/ALVELLAZ

leaving	location	arrived
1143	Courthouse	1212
1300	Honeyrun cat	1320
1340	Valley Oak Vet 2 cat inj/hrn	13 <sup>55</sup>
15 <sup>15</sup>	UC Davis	
1741	RTB	2000

2244 → VOV → 2314 ~~RTB~~  
Peter + Rob.R.  
Van

arrived 2327



































**CERT** ★ ★ ★ ★  
**SACRAMENTO**

**COMMUNITY  
EMERGENCY  
RESPONSE  
TEAM**









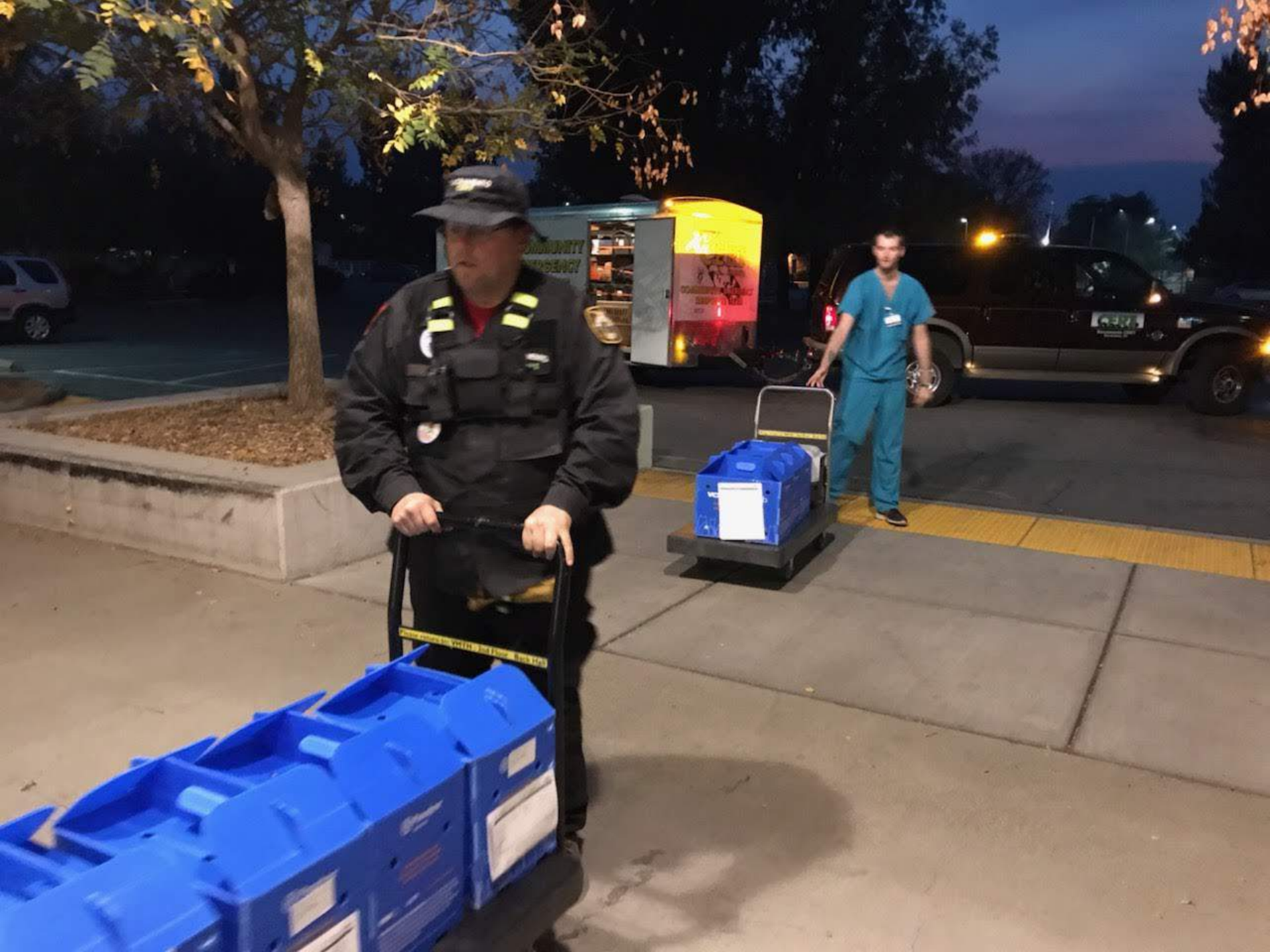











AERO UNION

















**CERT**  
COMMUNITY EMERGENCY RESPONSE TEAM  
Sacramento CERT  
Sacramento, CA

9904

COM

**CERT**  
COMMUNITY EMERGENCY RESPONSE TEAM  
Sacramento CERT  
Sacramento, CA

EXCURSION













Truck James S. Rock B. Tinea P.  
**SAC 1** LISA W. *delia*

LEAVING	LOCATION	ARRIVED
1505	SV → VOV 1 cat	1527
1533	VOV → SC	1555
1556	SC → VOV 2 CAT CAT	1610
1637	VOV → SC	1637 1709
1718	SC → VOV 3 DOG	1737
1747	VOV → Base	1805

*JAN* **SAC 3** CARLOS V. ~~JAMES S.~~  
~~JODYO~~

LEAVING	LOCATION	ARRIVED
1409	SC → VOV → EV <i>dog</i>	1455
1457	EV → Terminal - OPS	1528
1550	OPS → SC	1625 1709
1800	SC → BASE	1820

Truck **SAC 2** Rob R. JAMES P. JODYO

LEAVING	LOCATION	ARRIVED	CHECK IN
0840	BASE → JAS → SC	0929	1049 1157 1337 1501 1709
1800	SC → Lockheed	1826	
1903	Lockheed → Chico SHELTER	1924	
1928	CHICO SHELTER → BASE	1941	

Truck **SAC 4** PHIL B. JAMES S.

LEAVING	LOCATION	ARRIVED

NCK 916-307-8951

916-5770  
 4587-277  
 6246597







































































